

CALLE SIN NOMBRE

AREA VERDE

LIMITE DE PROYECTO

CALLE PERIMETRAL (0159)

SHUARAS (0187)

LIMITE DE PROYECTO

CALLE ROGERIO SANTANA (0173)

CALLE 11 DE JULIO

PLANTA BAJA GENERAL
ESCALA 1:500

NORTE

SIMBOLOGIA

	TUBERIA AASS
	CODO 45°
	YEE
	PUNTO DE DESAGUE
	SUMIDERO DE PISO
	TAPON DE REGISTRO
	CABA DE REVISION AASS
	TUBERIA DE VENTILACION
	MONTANTE DE VENTILACION

MINISTERIO DE EDUCACIÓN

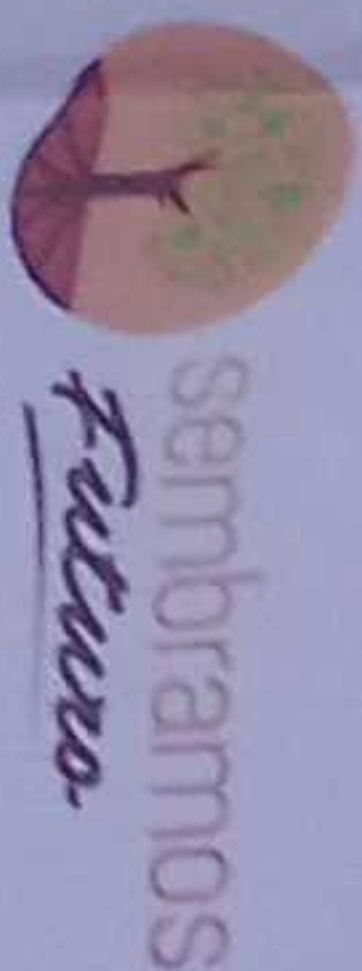

RECTORAL

ING. YERONICA DABIELA SILVA JARIN

ASG. YACHTA SSI IDIA CONEJO

ING. FRANCISCO JAVIER AYALA PALMIO

ING. YONICA ALEXANDRA SANCHEZ AYALA

BRIGADA CONSULTORA

DISEÑO: CORDO MANGUAL UCHAMBA

ESCALA DE DISEÑO

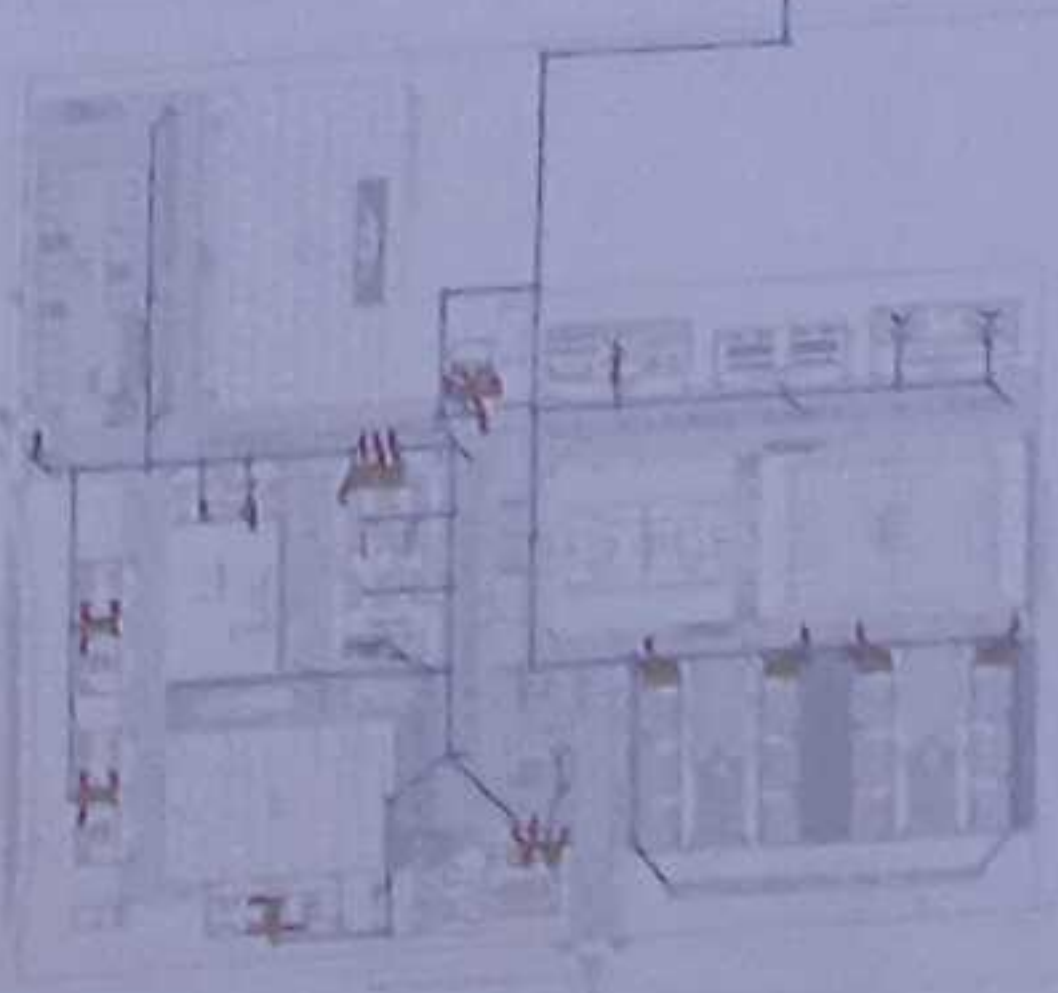

LCC-CZ1E-001-2020

"CONTRATACIÓN DE ESTUDIOS Y DISEÑOS PARA LA IMPLANTACIÓN ARQUITECTÓNICA DE LA UNIDAD EDUCATIVA ESTANDARIZADA DEL MILENIO TIPOLOGÍA MAYOR "SHUSHUFINDI", UBICADA EN LA PARROQUIA SHUSHUFINDI CENTRAL, CANTÓN SHUSHUFINDI, PROVINCIA DE SUCUMBIOS"

UNIDAD EDUCATIVA

UNIDAD EDUCATIVA SHUSHUFINDI

CANTÓN

SHUSHUFINDI

PROVINCIA

SUCUMBIOS

CONTENIDO

RED DE AGUA SERVIDA
PLANTA BAJA GENERAL
CUADRO DE NOMENCLATURA

ESCALA

INDICADAS

2021

LÁMINA N°

AS - 01

SELECCIÓN MUNICIPAL

GRADERIO

NORTE

ESTACIONAMIENTO BICICLETA

N+0.15
CUARTO DE TRANSFORMADOR

ESTACIONAMIENTO VISITAS

N+/-0.00

N+0.15
ACERA

PLANTA BAJA CUARTO DE TRANSFORMADOR Y ESTACIONAMIENTO
ESCALA 1:100

SIMBOLOGIA

	TUBERIA AASS
	CODO 45°
	VER
	PUNTO DE DESAGUE
	SUMIDERO DE PISO
	TAPÓN DE REGISTRO
	CABA DE REVISION AASS
	POZO AASS
	TUBERIA DE VENTILACION
	MONTANTE DE VENTILACION

VER LÁMINA AS - 03

LCC-CZ1E-001-2020

"CONTRATACIÓN DE ESTUDIOS Y DISEÑOS PARA LA IMPLANTACIÓN ARQUITECTÓNICA DE LA UNIDAD EDUCATIVA ESTANDARIZADA DEL MILENIO TIPOLOGÍA MAYOR "SHUSHUFINDI", UBICADA EN LA PARROQUIA SHUSHUFINDI CENTRAL, CANTÓN SHUSHUFINDI, PROVINCIA DE SUCUMBIOS".

UNIDAD EDUCATIVA SHUSHUFINDI

CANTÓN SHUSHUFINDI PROVINCIA SUCUMBIOS

CONTIENE

RED DE AGUA SERVIDA
PLANTA BAJA ESTACIONAMIENTO
CUADRO NOMENCLATURA

ESCALA	FECHA	LÁMINA N°
INDICADAS	2021	AS - 02

SELLOS MUNICIPALES



ING. VERÓNICA GARCÍA SILVA JARRÉN
COORDINADORA GENERAL DE EDUCACIÓN (2021)

ING. MONICA ALEXANDRA JANCHEL AYALA
DISEÑO CÓDIGO MUNICIPAL DE MEDIO

ING. FRANCISCO JAVIER AYALA PALMIÑO
BARRERA CONSULTORA

ING. MONICA ALEXANDRA JANCHEL AYALA
DISEÑO CÓDIGO MUNICIPAL DE MEDIO

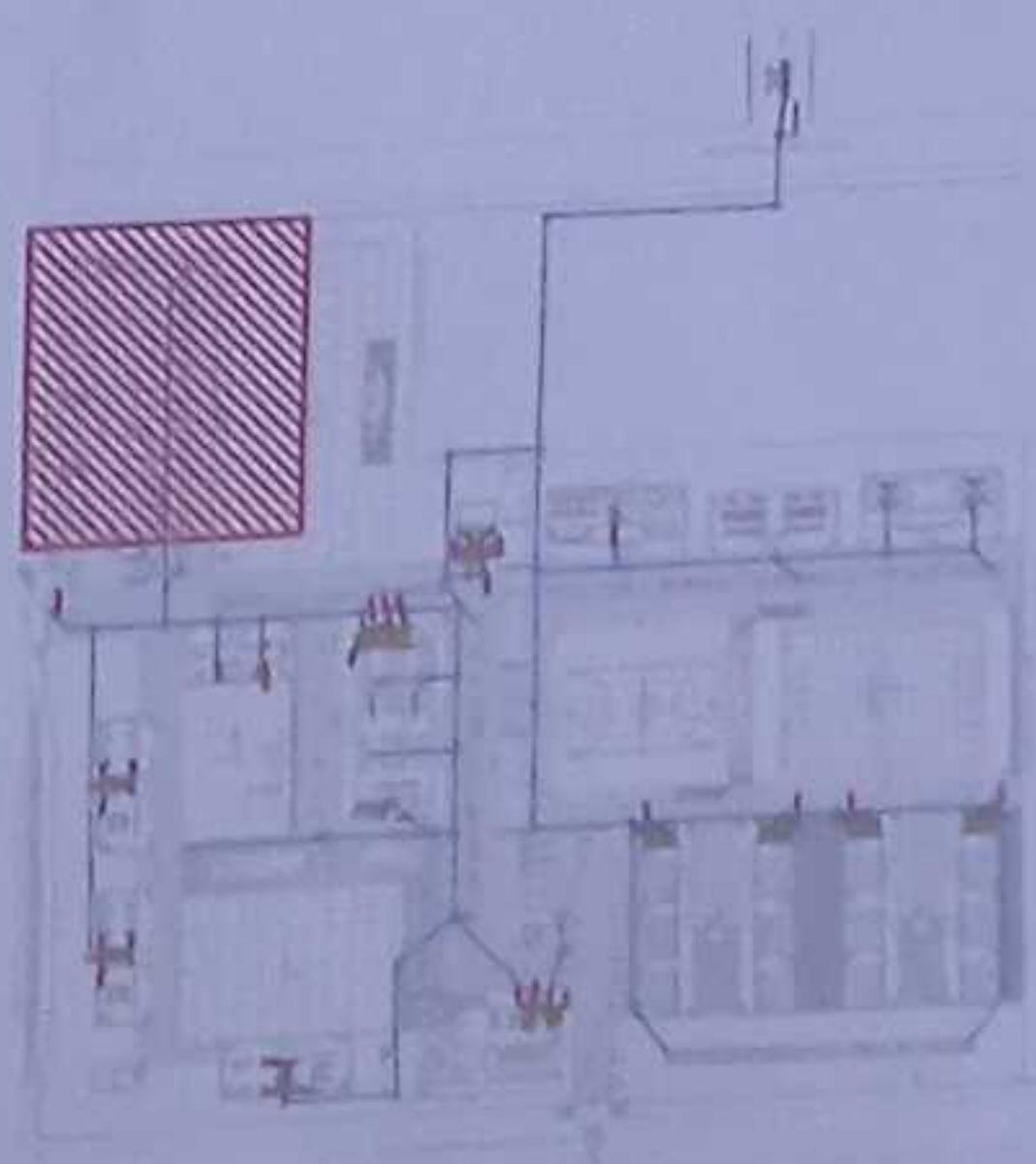

VER LÁMINA AS-06

CIRCULACIÓN

ADMINISTRACIÓN

N+0.30

N+0.15

AREA VERDE - JUEGOS
INFANTILES

N+0.15

EDUCACIÓN INICIAL

N+0.30

VER LÁMINA AS-04

NORTE

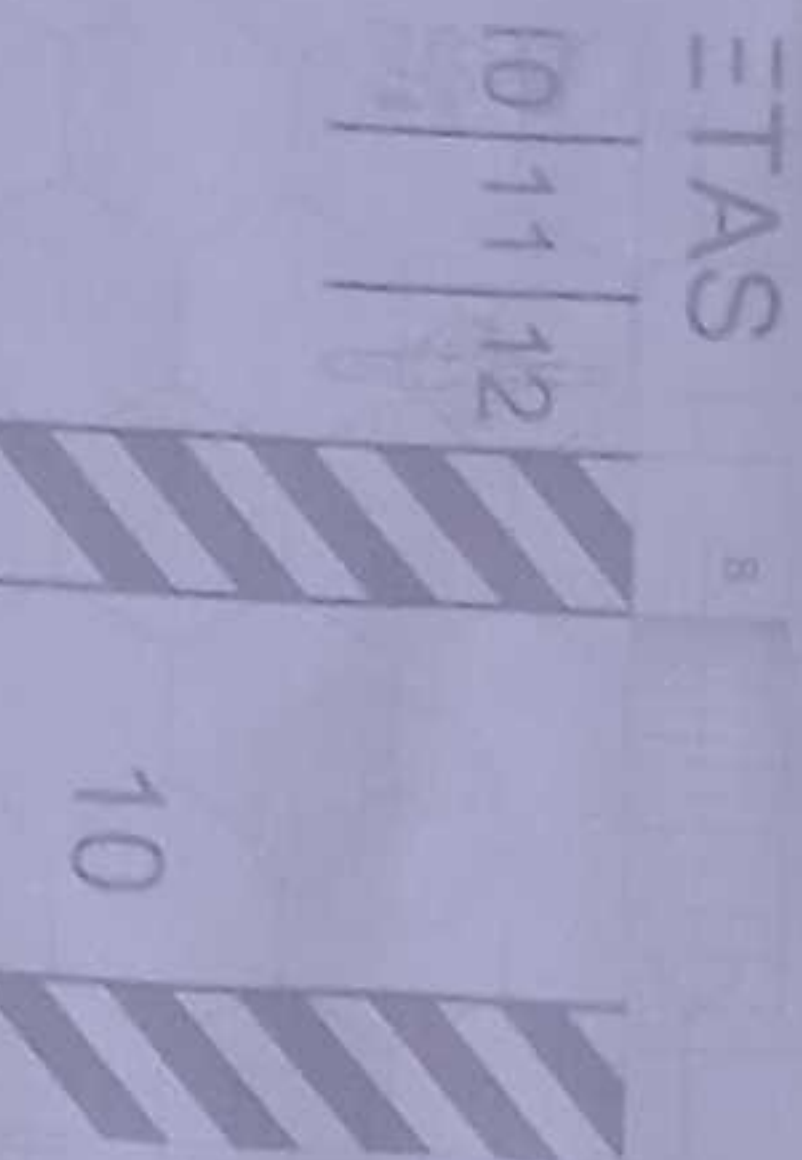

24 ACCESO VEHICULAR N+0.00

ACCESO PEATONAL N+0.15

N+0.15

LÍMITE DEL TERRENO

SIMBOLOGIA	
	TUBERIA AASS
	CORDO 45°
	YTC
	PUNTO DE DECAJADE
	SUMIDERO DE PISO
	TAPÓN DE REGISTRO
	CALA DE REVISIÓN AASS
	POZO AASS
	TUBERIA DE VENTILACIÓN
	PUNTO DE VENTILACIÓN
	MONTANTE DE VENTILACIÓN



ING. YERONIMO GARCIA ALVAREZ JABEN
COORDINADOR GENERAL DE EDUCACIÓN INICIAL

ING. FRANCISCO JAVIER AYALA PAZMINO
BRANCA CONSULTORA

ING. MONICA ALEXANDRA SANCHEZ AYALA
DISEÑO CÓDIGO MUNICIPAL DE CONSTRUCCIÓN

"CONTRATACIÓN DE ESTUDIOS Y DISEÑOS PARA LA IMPLANTACIÓN ARQUITECTÓNICA DE LA UNIDAD EDUCATIVA ESTANDARIZADA DEL MILENIO TIPOLOGÍA MAYOR "SHUSHUFINDI", UBICADA EN LA PARROQUIA SHUSHUFINDI CENTRAL, CANTÓN SHUSHUFINDI, PROVINCIA DE SUCUMBIOS".

LCC-CZ1E-001-2020

UNIDAD EDUCATIVA SHUSHUFINDI

CANTÓN SHUSHUFINDI

PROVINCIA SUCUMBIOS

CONTENIDO

RED DE AGUA SERVIDA
PLANTA BAJA ESTACIONAMIENTO
PLANTA BAJA ADMINISTRACIÓN
PLANTA BAJA EDUCACIÓN INICIAL
CUADRO NOMENCLATURA

ESCALA INDICADAS 2021 AS - 03

SECTORES MUNICIPALES

PLANTA BAJA, ESTACIONAMIENTO, ADMINISTRACIÓN Y EDUCACIÓN INICIAL
ESCALA 1:100

PATIO
N+0.15

RAYUELAS

RAYUELAS

EDUCACIÓN INICIAL
N+0.30

CUARTO DE BOMBAS

EDUCACIÓN INICIAL
N+0.30

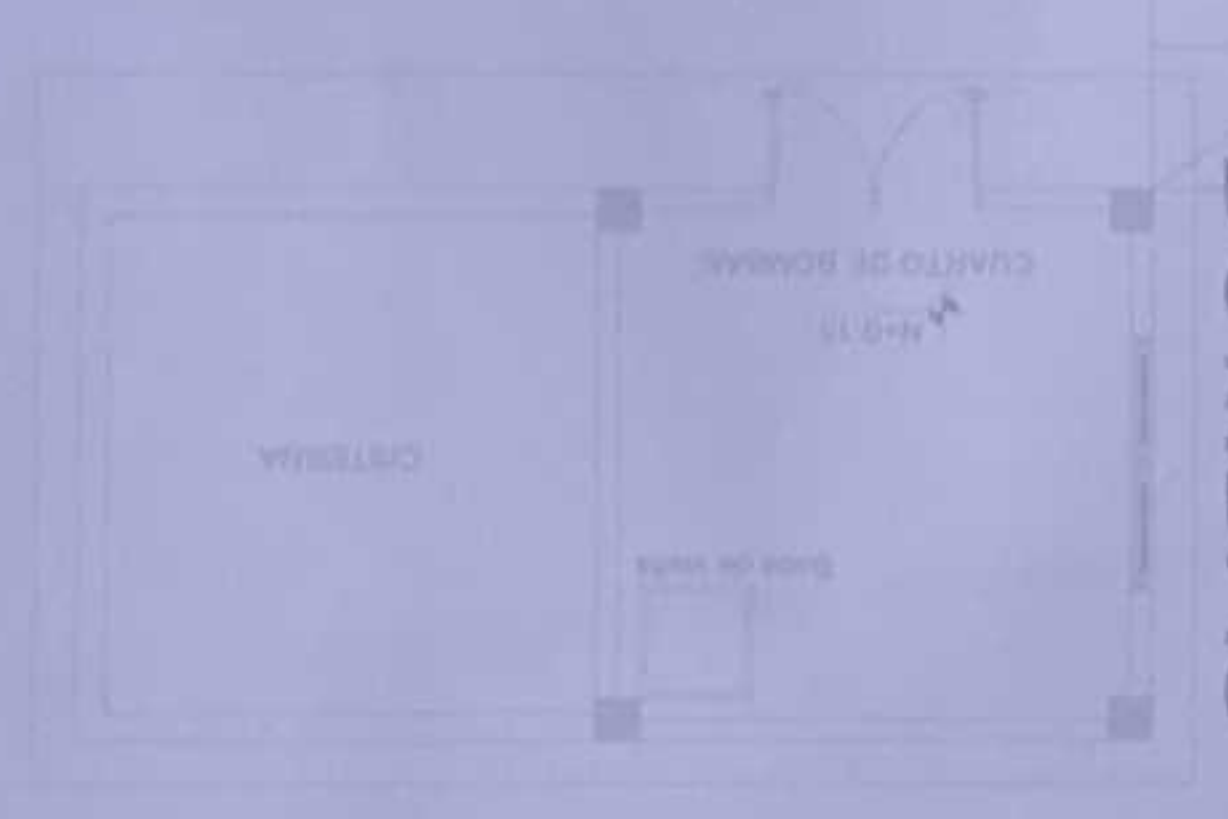
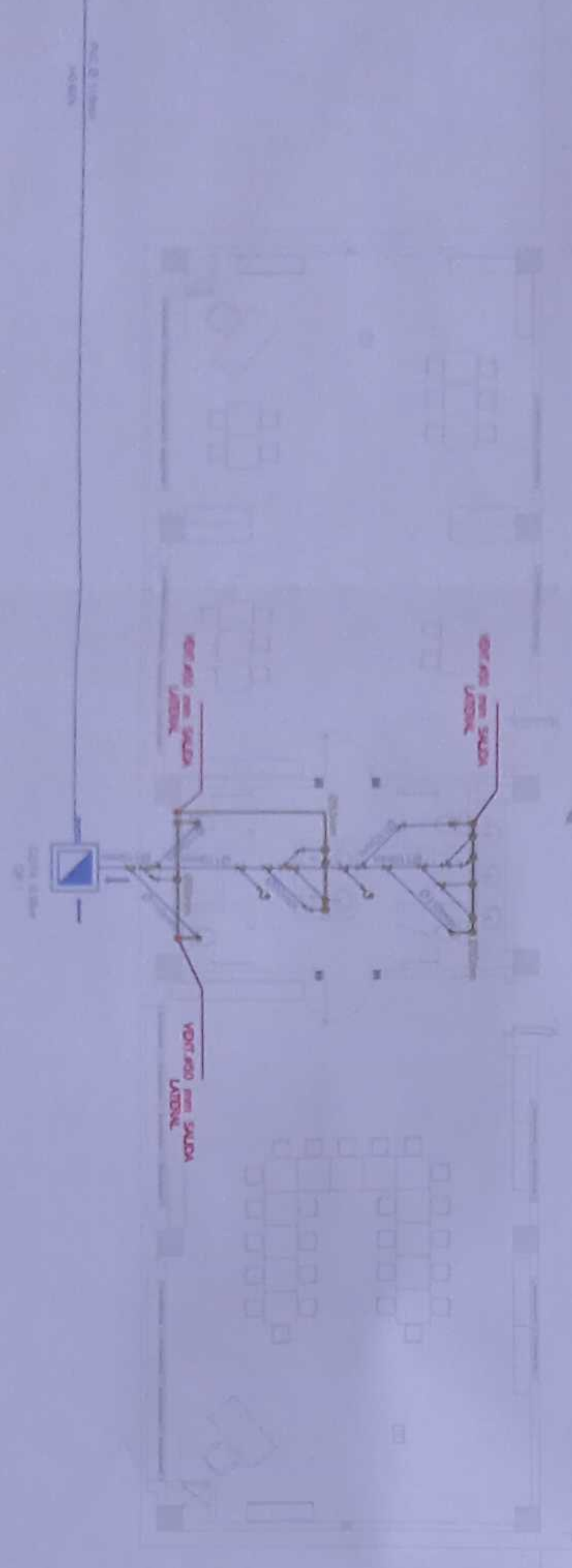
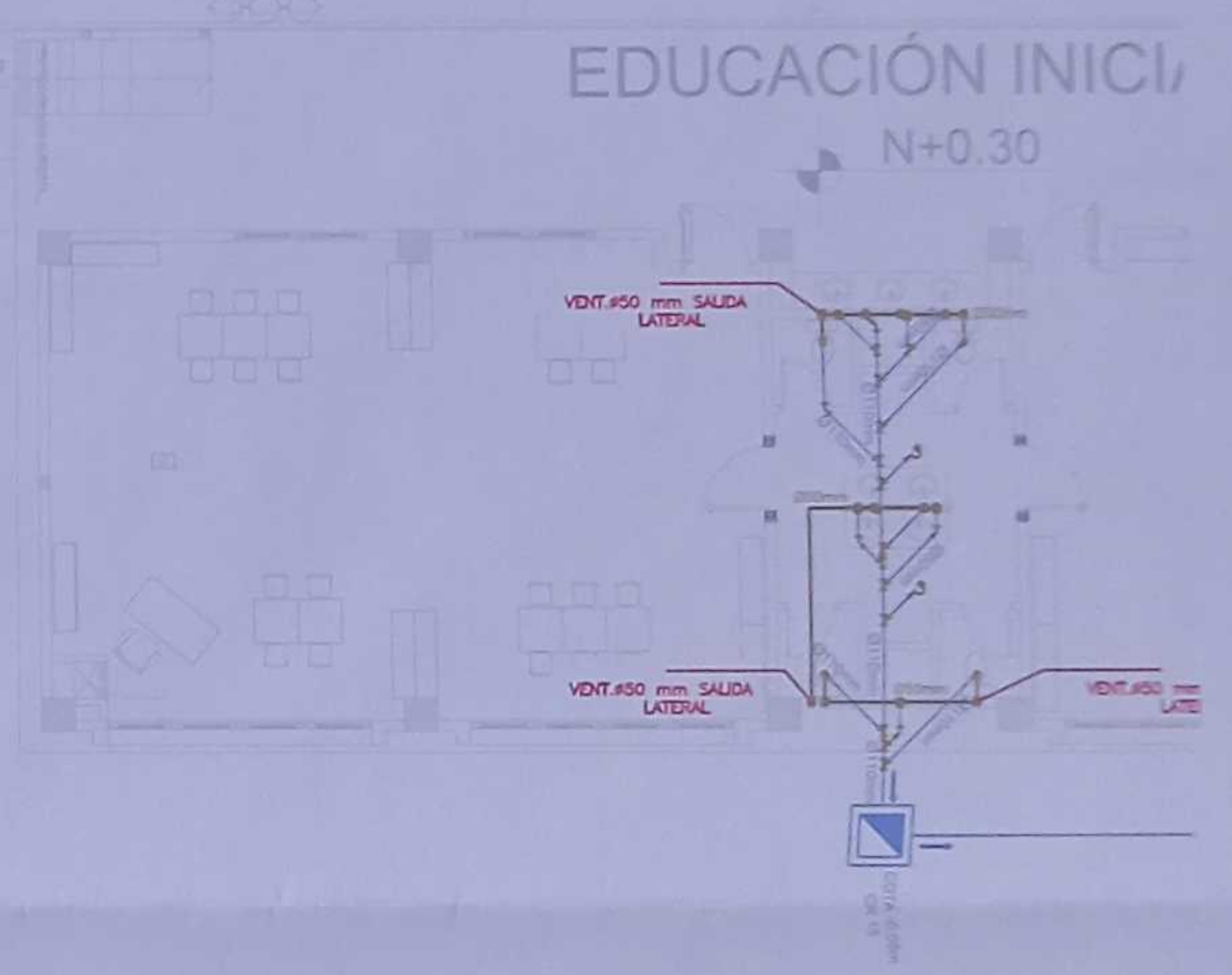

SIMBOLOGIA

	TUBERIA AASS
	COND. 45°
	TEE
	PLANTO DE DESAGÜE
	SIEMPRE DE PISO
	TAPON DE REGISTRO
	CLAS. DE REVISION AASS
	POZO AASS
	TUBERIA DE VENTILACION
	PUNTO DE VENTILACION
	MONTANTE DE VENTILACION

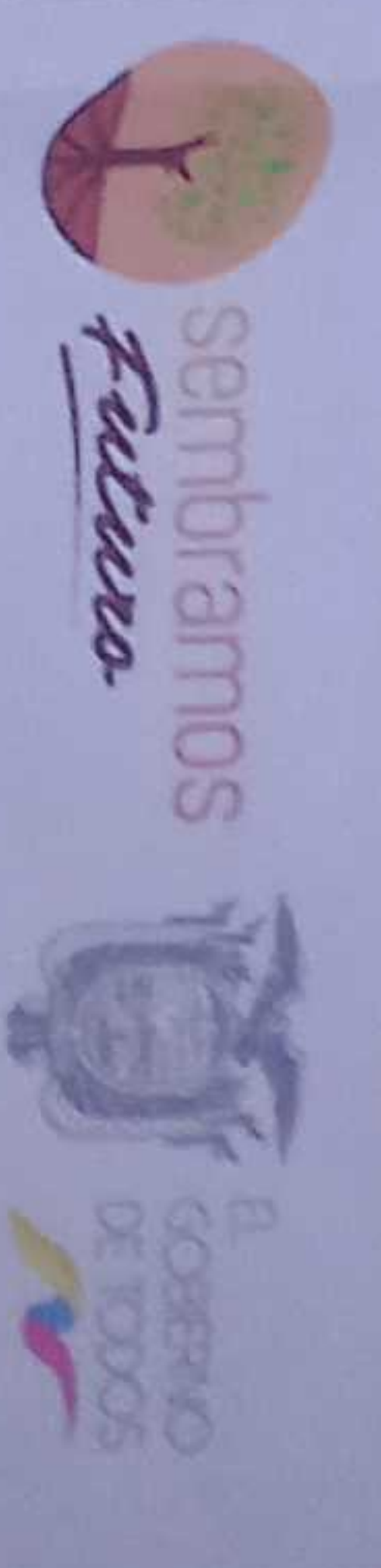

ING. MONICA GABRIELA AYALA JARIN
COORDINADORA GENERAL DE EDUCACIÓN INICIAL

ING. MONICA ALEXANDRA JAVIER AYALA
DISEÑO COORDINADORA MUNICIPAL

ING. FRANCISCO JAVIER AYALA PALMINO
BARRERA CONSULTORA

ING. MONICA ALEXANDRA JAVIER AYALA
DISEÑO COORDINADORA MUNICIPAL

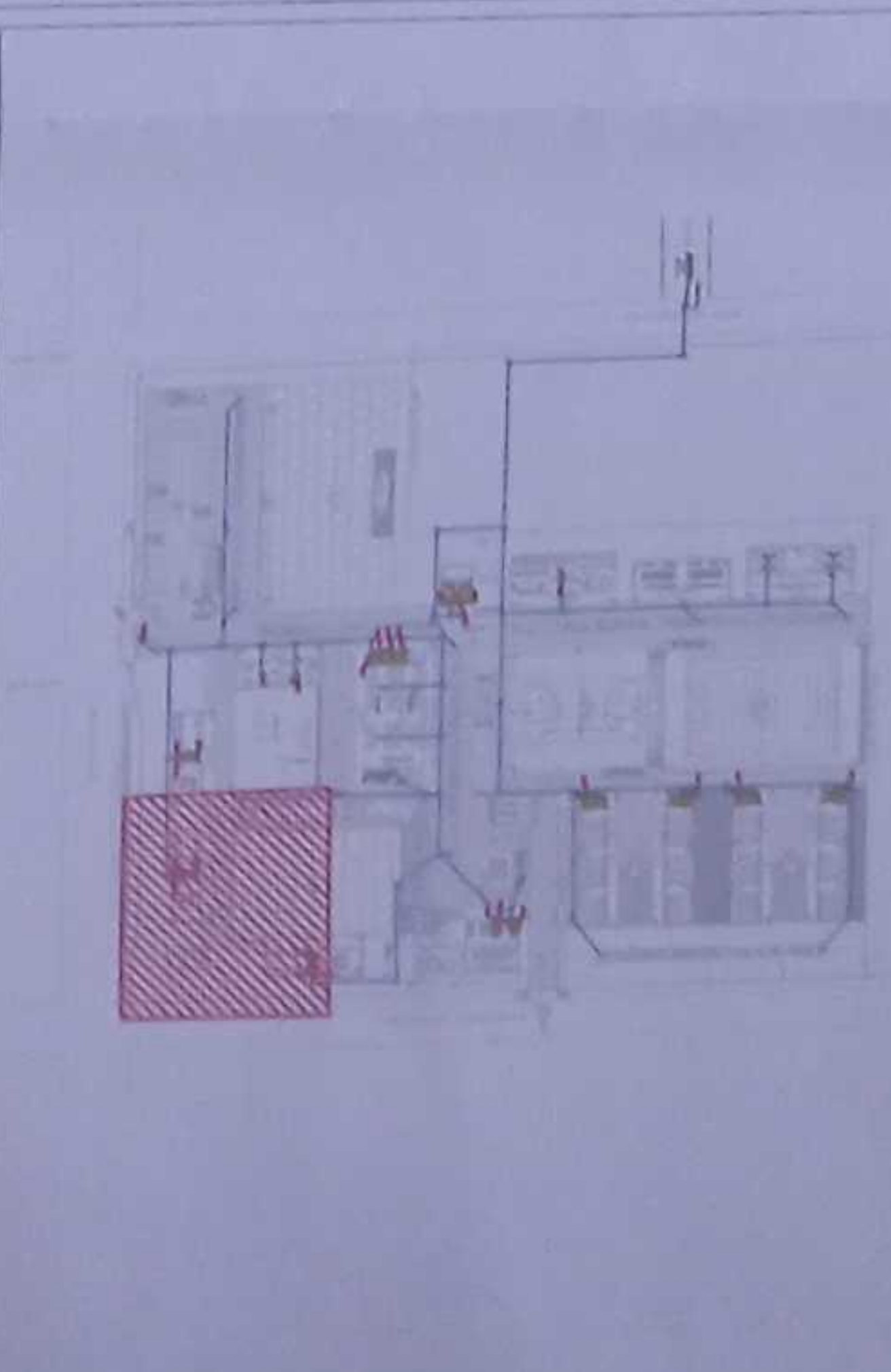

LCC-CZIE-001-2020

"CONTRATACIÓN DE ESTUDIOS Y DISEÑOS PARA LA IMPLANTACIÓN ARQUITECTÓNICA DE LA UNIDAD EDUCATIVA ESTANDARIZADA DEL MILENIO TIPOLOGÍA MAYOR "SHUSHUFINDI", UBICADA EN LA PARROQUIA SHUSHUFINDI CENTRAL, CANTON SHUSHUFINDI, PROVINCIA DE SUCUMBIO"

UNIDAD EDUCATIVA SHUSHUFINDI

CANTON SHUSHUFINDI

PROVINCIA SUCUMBIO

RED DE AGUA SERVIDA
PLANTA BAJA EDUCACION INICIAL
CUADRO NOMENCLATURA

ESCALA	FECHA	LÁMINA N°
INDICADAS	2021	AS - 04

PARADA DE BUSES

LMITE DEL TERRENO

PLANTA BAJA EDUCACIÓN INICIAL Y CUARTO DE BOMBAS
ESCALA 1:100

1000 SACIA SIA LIMA CONEJO

PRO VINCIALE A. 1911/12, 1912/13, 1913/14, 1914/15, 1915/16, 1916/17, 1917/18, 1918/19, 1919/20, 1920/21, 1921/22, 1922/23, 1923/24, 1924/25, 1925/26, 1926/27, 1927/28, 1928/29, 1929/30, 1930/31, 1931/32, 1932/33, 1933/34, 1934/35, 1935/36, 1936/37, 1937/38, 1938/39, 1939/40, 1940/41, 1941/42, 1942/43, 1943/44, 1944/45, 1945/46, 1946/47, 1947/48, 1948/49, 1949/50, 1950/51, 1951/52, 1952/53, 1953/54, 1954/55, 1955/56, 1956/57, 1957/58, 1958/59, 1959/60, 1960/61, 1961/62, 1962/63, 1963/64, 1964/65, 1965/66, 1966/67, 1967/68, 1968/69, 1969/70, 1970/71, 1971/72, 1972/73, 1973/74, 1974/75, 1975/76, 1976/77, 1977/78, 1978/79, 1979/80, 1980/81, 1981/82, 1982/83, 1983/84, 1984/85, 1985/86, 1986/87, 1987/88, 1988/89, 1989/90, 1990/91, 1991/92, 1992/93, 1993/94, 1994/95, 1995/96, 1996/97, 1997/98, 1998/99, 1999/00, 2000/01, 2001/02, 2002/03, 2003/04, 2004/05, 2005/06, 2006/07, 2007/08, 2008/09, 2009/10, 2010/11, 2011/12, 2012/13, 2013/14, 2014/15, 2015/16, 2016/17, 2017/18, 2018/19, 2019/20, 2020/21, 2021/22, 2022/23, 2023/24, 2024/25, 2025/26, 2026/27, 2027/28, 2028/29, 2029/30, 2030/31, 2031/32, 2032/33, 2033/34, 2034/35, 2035/36, 2036/37, 2037/38, 2038/39, 2039/40, 2040/41, 2041/42, 2042/43, 2043/44, 2044/45, 2045/46, 2046/47, 2047/48, 2048/49, 2049/50, 2050/51, 2051/52, 2052/53, 2053/54, 2054/55, 2055/56, 2056/57, 2057/58, 2058/59, 2059/60, 2060/61, 2061/62, 2062/63, 2063/64, 2064/65, 2065/66, 2066/67, 2067/68, 2068/69, 2069/70, 2070/71, 2071/72, 2072/73, 2073/74, 2074/75, 2075/76, 2076/77, 2077/78, 2078/79, 2079/80, 2080/81, 2081/82, 2082/83, 2083/84, 2084/85, 2085/86, 2086/87, 2087/88, 2088/89, 2089/90, 2090/91, 2091/92, 2092/93, 2093/94, 2094/95, 2095/96, 2096/97, 2097/98, 2098/99, 2099/00, 2100/01, 2101/02, 2102/03, 2103/04, 2104/05, 2105/06, 2106/07, 2107/08, 2108/09, 2109/10, 2110/11, 2111/12, 2112/13, 2113/14, 2114/15, 2115/16, 2116/17, 2117/18, 2118/19, 2119/20, 2120/21, 2121/22, 2122/23, 2123/24, 2124/25, 2125/26, 2126/27, 2127/28, 2128/29, 2129/30, 2130/31, 2131/32, 2132/33, 2133/34, 2134/35, 2135/36, 2136/37, 2137/38, 2138/39, 2139/40, 2140/41, 2141/42, 2142/43, 2143/44, 2144/45, 2145/46, 2146/47, 2147/48, 2148/49, 2149/50, 2150/51, 2151/52, 2152/53, 2153/54, 2154/55, 2155/56, 2156/57, 2157/58, 2158/59, 2159/60, 2160/61, 2161/62, 2162/63, 2163/64, 2164/65, 2165/66, 2166/67, 2167/68, 2168/69, 2169/70, 2170/71, 2171/72, 2172/73, 2173/74, 2174/75, 2175/76, 2176/77, 2177/78, 2178/79, 2179/80, 2180/81, 2181/82, 2182/83, 2183/84, 2184/85, 2185/86, 2186/87, 2187/88, 2188/89, 2189/90, 2190/91, 2191/92, 2192/93, 2193/94, 2194/95, 2195/96, 2196/97, 2197/98, 2198/99, 2199/00, 2200/01, 2201/02, 2202/03, 2203/04, 2204/05, 2205/06, 2206/07, 2207/08, 2208/09, 2209/10, 2210/11, 2211/12, 2212/13, 2213/14, 2214/15, 2215/16, 2216/17, 2217/18, 2218/19, 2219/20, 2220/21, 2221/22, 2222/23, 2223/24, 2224/25, 2225/26, 2226/27, 2227/28, 2228/29, 2229/30, 2230/31, 2231/32, 2232/33, 2233/34, 2234/35, 2235/36, 2236/37, 2237/38, 2238/39, 2239/40, 2240/41, 2241/42, 2242/43, 2243/44, 2244/45, 2245/46, 2246/47, 2247/48, 2248/49, 2249/50, 2250/51, 2251/52, 2252/53, 2253/54, 2254/55, 2255/56, 2256/57, 2257/58, 2258/59, 2259/60, 2260/61, 2261/62, 2262/63, 2263/64, 2264/65, 2265/66, 2266/67, 2267/68, 2268/69, 2269/70, 2270/71, 2271/72, 2272/73, 2273/74, 2274/75, 2275/76, 2276/77, 2277/78, 2278/79, 2279/80, 2280/81, 2281/82, 2282/83, 2283/84, 2284/85, 2285/86, 2286/87, 2287/88, 2288/89, 2289/90, 2290/91, 2291/92, 2292/93, 2293/94, 2294/95, 2295/96, 2296/97, 2297/98, 2298/99, 2299/00, 2300/01, 2301/02, 2302/03, 2303/04, 2304/05, 2305/06, 2306/07, 2307/08, 2308/09, 2309/10, 2310/11, 2311/12, 2312/13, 2313/14, 2314/15, 2315/16, 2316/17, 2317/18, 2318/19, 2319/20, 2320/21, 2321/22, 2322/23, 2323/24, 2324/25, 2325/26, 2326/27, 2327/28, 2328/29, 2329/30, 2330/31, 2331/32, 2332/33, 2333/34, 2334/35, 2335/36, 2336/37, 2337/38, 2338/39, 2339/40, 2340/41, 2341/42, 2342/43, 2343/44, 2344/45, 2345/46, 2346/47, 2347/48, 2348/49, 2349/50, 2350/51, 2351/52, 2352/53, 2353/54, 2354/55, 2355/56, 2356/57, 2357/58, 2358/59, 2359/60, 2360/61, 2361/62, 2362/63, 2363/64, 2364/65,

ING. MONICA ALEXANDRA SANCHEZ AYALA
TELÉFONO: 060421582/060421583/060421584

LCC-CZ1E-001-2020

"CONTRATACIÓN DE ESTUDIOS Y DISEÑOS PARA LA IMPLANTACIÓN ARQUITECTÓNICA DE LA UNIDAD EDUCATIVA ESTANDARIZADA DEL MILENIO TIPOLOGÍA MAYOR "SHUSHUFINDI", UBICADA EN LA PARROQUIA SHUSHUFINDI CENTRAL, CANTÓN SHUSHUFINDI, PROVINCIA DE SUCUMBIOS".

UNIDAD EDUCATIVA SHUSHIFINDI

SHUSHUFINDI

PHACTB4

SUCUMBÍOS

RED DE AGUA SERVIDA
RED EXTERIOR DE AGUA SERVIDA
CUADRO NOMENCLATURA

ESCALA

CHIA

INDICADAS

2021

AS - 05

MILTON MUNCY, A.D.

LÍMITE DE PROYECTO

ALTAR PATRIO

TALU

NORTE

VER LAMINA AS-06

SIMBOLOGIA

4	3	2	1	0	9	8	7	6	5	4	3	2	1	0	9	8	7	6	5	4	3	2	1	0	9	8	7	6	5	4	3	2	1	0	9	8	7	6	5	4	3	2	1	0	9	8	7	6	5	4	3	2	1	0	9	8	7	6	5	4	3	2	1	0	9	8	7	6	5	4	3	2	1	0	9	8	7	6	5	4	3	2	1	0	9	8	7	6	5	4	3	2	1	0	9	8	7	6	5	4	3	2	1	0	9	8	7	6	5	4	3	2	1	0	9	8	7	6	5	4	3	2	1	0	9	8	7	6	5	4	3	2	1	0	9	8	7	6	5	4	3	2	1	0	9	8	7	6	5	4	3	2	1	0	9	8	7	6	5	4	3	2	1	0	9	8	7	6	5	4	3	2	1	0	9	8	7	6	5	4	3	2	1	0	9	8	7	6	5	4	3	2	1	0	9	8	7	6	5	4	3	2	1	0	9	8	7	6	5	4	3	2	1	0	9	8	7	6	5	4	3	2	1	0	9	8	7	6	5	4	3	2	1	0	9	8	7	6	5	4	3	2	1	0	9	8	7	6	5	4	3	2	1	0	9	8	7	6	5	4	3	2	1	0	9	8	7	6	5	4	3	2	1	0	9	8	7	6	5	4	3	2	1	0	9	8	7	6	5	4	3	2	1	0	9	8	7	6	5	4	3	2	1	0	9	8	7	6	5	4	3	2	1	0	9	8	7	6	5	4	3	2	1	0	9	8	7	6	5	4	3	2	1	0	9	8	7	6	5	4	3	2	1	0	9	8	7	6	5	4	3	2	1	0	9	8	7	6	5	4	3	2	1	0	9	8	7	6	5	4	3	2	1	0	9	8	7	6	5	4	3	2	1	0	9	8	7	6	5	4	3	2	1	0	9	8	7	6	5	4	3	2	1	0	9	8	7	6	5	4	3	2	1	0	9	8	7	6	5	4	3	2	1	0	9	8	7	6	5	4	3	2	1	0	9	8	7	6	5	4	3	2	1	0	9	8	7	6	5	4	3	2	1	0	9	8	7	6	5	4	3	2	1	0	9	8	7	6	5	4	3	2	1	0	9	8	7	6	5	4	3	2	1	0	9	8	7	6	5	4	3	2	1	0	9	8	7	6	5	4	3	2	1	0	9	8	7	6	5	4	3	2	1	0	9	8	7	6	5	4	3	2	1	0	9	8	7	6	5	4	3	2	1	0	9	8	7	6	5	4	3	2	1	0	9	8	7	6	5	4	3	2	1	0	9	8	7	6	5	4	3	2	1	0	9	8	7	6	5	4	3	2	1	0	9	8	7	6	5	4	3	2	1	0	9	8	7	6	5	4	3	2	1	0	9	8	7	6	5	4	3	2	1	0	9	8	7	6	5	4	3	2	1	0	9	8	7	6	5	4	3	2	1	0	9	8	7	6	5	4	3	2	1	0	9	8	7	6	5	4	3	2	1	0	9	8	7	6	5	4	3	2	1	0	9	8	7	6	5	4	3	2	1	0	9	8	7	6	5	4	3	2	1	0	9	8	7	6	5	4	3	2	1	0	9	8	7	6	5	4	3	2	1	0	9	8	7	6	5	4	3	2	1	0	9	8	7	6	5	4	3	2	1	0	9	8	7	6	5	4	3	2	1	0	9	8	7	6	5	4	3	2	1	0	9	8	7	6	5	4	3	2	1	0	9	8	7	6	5	4	3	2	1	0	9	8	7	6	5	4	3	2	1	0	9	8	7	6	5	4	3	2	1	0	9	8	7	6	5	4	3	2	1	0	9	8	7	6	5	4	3	2	1	0	9	8	7	6	5	4	3	2	1	0	9	8	7	6	5	4	3	2	1	0	9	8	7	6	5	4	3	2	1	0	9	8	7	6	5	4	3	2	1	0	9	8	7	6	5	4	3	2	1	0	9	8	7	6	5	4	3	2	1	0	9	8	7	6	5	4	3	2	1	0	9	8	7	6	5	4	3	2	1	0	9	8	7	6	5	4	3	2	1	0	9	8	7	6	5	4	3	2	1	0	9	8	7	6	5	4	3	2	1	0	9	8	7	6	5	4	3	2	1	0	9	8	7	6	5	4	3	2	1	0	9	8	7	6	5	4	3	2	1	0	9	8	7	6	5	4	3	2	1	0	9	8	7	6	5	4	3	2	1	0	9	8	7	6	5	4	3	2	1	0	9	8	7	6	5	4	3	2	1	0	9	8	7	6	5	4	3	2	1	0	9	8	7	6	5	4	3	2	1	0	9	8	7	6	5	4	3	2	1	0	9	8	7	6	5	4	3	2	1	0	9	8	7	6	5	4	3	2	1	0	9	8	7	6	5	4	3	2	1	0	9	8	7	6	5	4	3	2	1	0	9	8	7	6	5	4	3	2	1	0	9	8	7	6	5	4	3	2	1	0	9	8	7	6	5	4	3	2	1	0	9	8	7	6	5	4	3	2	1	0	9	8	7	6	5	4	3	2	1	0	9	8	7	6	5	4	3	2	1	0	9	8	7	6	5	4	3	2	1	0	9	8	7	6	5	4	3	2	1	0	9	8	7	6	5	4	3	2	1	0	9	8	7	6	5	4	3	2	1	0	9	8	7	6	5	4	3	2	1	0	9	8	7	6	5	4	3	2	1	0	9	8	7	6	5	4	3	2	1	0	9	8	7	6	5	4	3	2	1	0	9	8	7	6	5	4	3	2	1	0	9	8	7	6	5	4	3	2	1	0	9	8	7	6	5	4	3	2	1	0	9	8	7	6	5	4	3	2	1	0	9	8	7	6</
---	---	---	---	---	---	---	---	---	---	---	---	---	---	---	---	---	---	---	---	---	---	---	---	---	---	---	---	---	---	---	---	---	---	---	---	---	---	---	---	---	---	---	---	---	---	---	---	---	---	---	---	---	---	---	---	---	---	---	---	---	---	---	---	---	---	---	---	---	---	---	---	---	---	---	---	---	---	---	---	---	---	---	---	---	---	---	---	---	---	---	---	---	---	---	---	---	---	---	---	---	---	---	---	---	---	---	---	---	---	---	---	---	---	---	---	---	---	---	---	---	---	---	---	---	---	---	---	---	---	---	---	---	---	---	---	---	---	---	---	---	---	---	---	---	---	---	---	---	---	---	---	---	---	---	---	---	---	---	---	---	---	---	---	---	---	---	---	---	---	---	---	---	---	---	---	---	---	---	---	---	---	---	---	---	---	---	---	---	---	---	---	---	---	---	---	---	---	---	---	---	---	---	---	---	---	---	---	---	---	---	---	---	---	---	---	---	---	---	---	---	---	---	---	---	---	---	---	---	---	---	---	---	---	---	---	---	---	---	---	---	---	---	---	---	---	---	---	---	---	---	---	---	---	---	---	---	---	---	---	---	---	---	---	---	---	---	---	---	---	---	---	---	---	---	---	---	---	---	---	---	---	---	---	---	---	---	---	---	---	---	---	---	---	---	---	---	---	---	---	---	---	---	---	---	---	---	---	---	---	---	---	---	---	---	---	---	---	---	---	---	---	---	---	---	---	---	---	---	---	---	---	---	---	---	---	---	---	---	---	---	---	---	---	---	---	---	---	---	---	---	---	---	---	---	---	---	---	---	---	---	---	---	---	---	---	---	---	---	---	---	---	---	---	---	---	---	---	---	---	---	---	---	---	---	---	---	---	---	---	---	---	---	---	---	---	---	---	---	---	---	---	---	---	---	---	---	---	---	---	---	---	---	---	---	---	---	---	---	---	---	---	---	---	---	---	---	---	---	---	---	---	---	---	---	---	---	---	---	---	---	---	---	---	---	---	---	---	---	---	---	---	---	---	---	---	---	---	---	---	---	---	---	---	---	---	---	---	---	---	---	---	---	---	---	---	---	---	---	---	---	---	---	---	---	---	---	---	---	---	---	---	---	---	---	---	---	---	---	---	---	---	---	---	---	---	---	---	---	---	---	---	---	---	---	---	---	---	---	---	---	---	---	---	---	---	---	---	---	---	---	---	---	---	---	---	---	---	---	---	---	---	---	---	---	---	---	---	---	---	---	---	---	---	---	---	---	---	---	---	---	---	---	---	---	---	---	---	---	---	---	---	---	---	---	---	---	---	---	---	---	---	---	---	---	---	---	---	---	---	---	---	---	---	---	---	---	---	---	---	---	---	---	---	---	---	---	---	---	---	---	---	---	---	---	---	---	---	---	---	---	---	---	---	---	---	---	---	---	---	---	---	---	---	---	---	---	---	---	---	---	---	---	---	---	---	---	---	---	---	---	---	---	---	---	---	---	---	---	---	---	---	---	---	---	---	---	---	---	---	---	---	---	---	---	---	---	---	---	---	---	---	---	---	---	---	---	---	---	---	---	---	---	---	---	---	---	---	---	---	---	---	---	---	---	---	---	---	---	---	---	---	---	---	---	---	---	---	---	---	---	---	---	---	---	---	---	---	---	---	---	---	---	---	---	---	---	---	---	---	---	---	---	---	---	---	---	---	---	---	---	---	---	---	---	---	---	---	---	---	---	---	---	---	---	---	---	---	---	---	---	---	---	---	---	---	---	---	---	---	---	---	---	---	---	---	---	---	---	---	---	---	---	---	---	---	---	---	---	---	---	---	---	---	---	---	---	---	---	---	---	---	---	---	---	---	---	---	---	---	---	---	---	---	---	---	---	---	---	---	---	---	---	---	---	---	---	---	---	---	---	---	---	---	---	---	---	---	---	---	---	---	---	---	---	---	---	---	---	---	---	---	---	---	---	---	---	---	---	---	---	---	---	---	---	---	---	---	---	---	---	---	---	---	---	---	---	---	---	---	---	---	---	---	---	---	---	---	---	---	---	---	---	---	---	---	---	---	---	---	---	---	---	---	---	---	---	---	---	---	---	---	---	---	---	---	---	---	---	---	---	---	---	---	---	---	---	---	---	---	---	---	---	---	---	---	---	---	---	---	---	---	---	---	---	---	---	---	---	---	---	---	---	---	---	---	---	---	---	---	---	---	---	---	---	---	---	---	---	---	---	---	---	---	---	---	---	---	---	---	---	---	---	---	---	---	---	---	---	---	---	---	---	---	---	---	---	---	---	---	---	---	---	---	---	---	---	---	---	---	---	---	---	---	---	---	---	---	---	---	---	---	---	---	---	---	---	---	---	---	---	---	---	---	---	---	---	---	---	---	---	---	---	---	---	---	---	---	---	---	---	---	---	---	---	---	---	---	---	---	---	---	---	---	---	---	---	---	---	---	---	---	---	---	---	---	---	---	---	---	---	---	---	---	---	---	---	---	---	---	---	---	---	---	---	---	---	---	---	---	---	---	---	---	---	---	---	---	---	---	---	---	---	---	---	---	---	---	---	---	---	---	---	---	---	---	---	---	---	---	---	---	---	---	---	---	---	---	---	---	---	---	---	---	---	---	---	---	---	---	---	---	---	---	---	---	---	---	---	---	---	---	---	---	---	---	---	---	---	---	---	---	---	---	---	---	---	---	---	---	---	---	---	---	---	---	---	---	---	---	---	---	---	---	---	---	---	---	---	---	---	---	---	---	---	---	---	---	---	---	---	---	---	---	---	---	---	---	-----

PLANTA RED EXTERIOR DE AGUA SERVIDA
ESCALA 1:100

VERLAINNA AS 02

REVISOR

ING. VIVIANA LARREA JARIN
COORDINADORA GENERAL DE PROYECTOS

ING. VIVIANA LARREA JARIN
COORDINADORA GENERAL DE PROYECTOS

ING. FRANCISCO JAVIER ANGLA FARIAS
INGENIERO CONSULTOR

ING. MONICA MENDOZA DIAZ
DISEÑO COORDINADORA GENERAL DE PROYECTOS

ESCALA DE PROYECTO

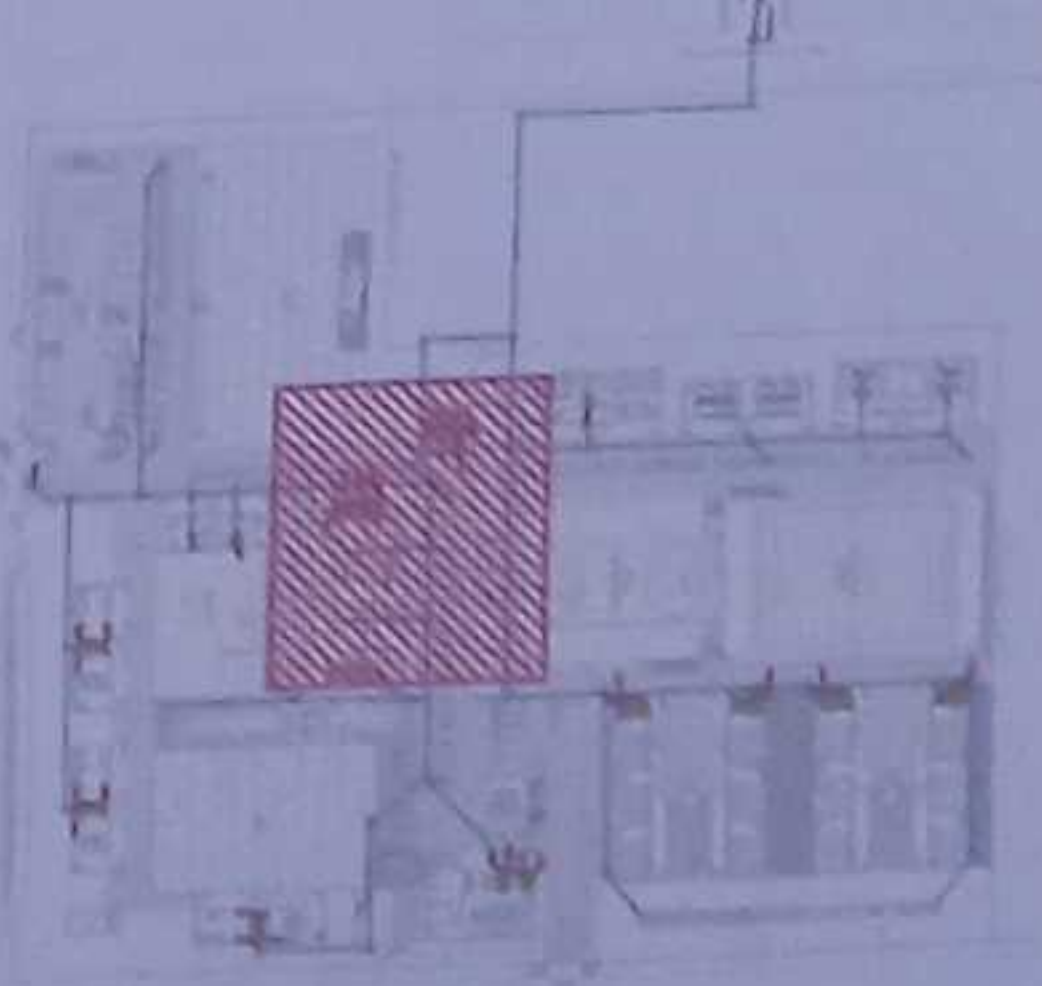

LCC-CZ1E-001-2020

"CONTRATACIÓN DE ESTUDIOS Y DISEÑOS PARA LA IMPLANTACIÓN ARQUITECTÓNICA DE LA UNIDAD EDUCATIVA ESTANDARIZADA DEL MILENIO TIPOLOGÍA MAYOR "SHUSHUFINDI", UBICADA EN LA PARROQUIA SHUSHUFINDI, CANTÓN SHUSHUFINDI, PROVINCIA DE SUCUMBIOS".

UNIDAD EDUCATIVA SHUSHUFINDI

CANTÓN SHUSHUFINDI PROVINCIA SUCUMBIOS

CONTENIDO

RED DE AGUA SERVIDA
PLANTA BAJA SALÓN DE USO MÚLTIPLE
CUADRO NOMENCLATURA

INDICADAS

2021

AS - 06

SELOS MUNICIPALES

NORTE

VER LÁMINA AS - 07

VER LÁMINA AS - 05

VER LÁMINA AS - 09

ALUD VERDE

VESTIDOR
N+0.30

N+0.15

N+0.15 S

N+1.05

N+1.05

N+0.15 S S

N+0.30

SALA MULTIPUSOS - COMEDOR
N+0.30

N+0.15

N+0.15

ÓN PRINCIPAL

PLANTA BAJA VESTIDOR Y SALÓN DE USO MÚLTIPLE
ESCALA 1:100

VER LÁMINA AS - 03

SIMBOLOGIA

—	TUBERÍA AASS
— 45°	CODO 45°
—	VEF
—	PUNTO DE DESACOE
—	SIEMPRE DE PISO
—	TABÓN DE REGISTRO
—	CAJA DE REVISIÓN AASS
—	POZO AASS
—	TUBERÍA DE VENTILACIÓN
—	MONTANTE DE VENTILACIÓN



RESPONSABLE

ING. VERÓNICA GARCÍA LUNA JARRÍN
COORDINADORA GENERAL DE EDUCACIÓN TÉCNICA

ING. MONICA ANDRADA SANCHEZ AYALA
DISEÑO - CÓDIGO MUNICIPAL LC-MANUA

ING. FRANCISCO ANÍBAL AYALA PALMIÑO
BR/RELA CONSULTORA

ESQUEMA DE PROYECTO

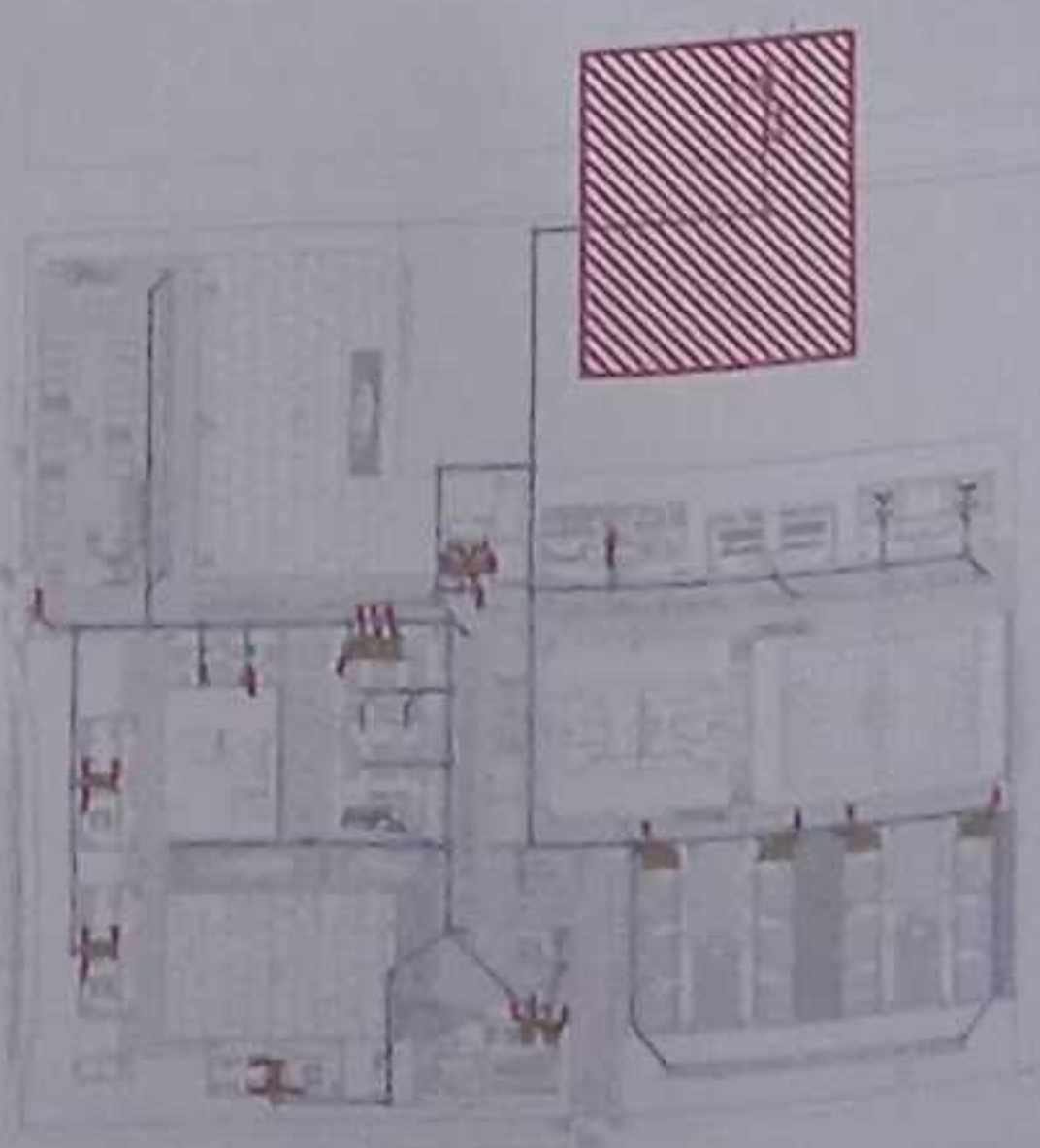

LCC-CZ1E-001-2020

"CONTRATACIÓN DE ESTUDIOS Y DISEÑOS PARA LA IMPLANTACIÓN ARQUITECTÓNICA DE LA UNIDAD EDUCATIVA ESTANDARIZADA DEL MILENIO TIPOLOGÍA MAYOR "SHUSHUFINDI", UBICADA EN LA PARROQUIA SHUSHUFINDI CENTRAL, CANTÓN SHUSHUFINDI, PROVINCIA DE SUCUMBIOS".

UNIDAD EDUCATIVA SHUSHUFINDI	
CANTÓN	PROVINCIA
SHUSHUFINDI	SUCUMBIOS
CONTIENE	

RED DE AGUA SERVIDA PLANTA SALA DE PROFESORES CUADRO NOMENCLATURA		
ESCALA	FECHA	LÁMINA N°
INDICADAS	2021	AS - 08
SELLOS MUNICIPALES		

NORTE

VER LÁMINA AS - 09

CALLE PERIMETRAL (0159)

POZO SANITARIO
COTA=253.58
ALTO 2MT
FONDO=251.58

LLEGADA=251.92



SIMBOLOGIA

	TUBERÍA AASS
	CODO 45°
	YEE
	PUNTO DE DESAGÜE
	SUMIDERO DE PISO
	TAPÓN DE REGISTRO
	CAJA DE REVISIÓN AASS
	POZO AASS
	TUBERÍA DE VENTILACIÓN PUNTO DE VENTILACIÓN
	MONTANTE DE VENTILACIÓN

PLANTA RED EXTERIOR AGUA SERVIDA

ESCALA 1:100

VER LÁMINA AS - 05

ASISTENTE

ING. JERÓNIMO GONZÁLEZ SILVA, ASESOR
COORDINADOR DE LA UNIDAD EDUCATIVA

ING. MONICA ALEXANDRA SANCHEZ AYALA
DISEÑO CODIGO MUNICIPAL DE CONSTRUCCION

ING. FRANCISCO JAVIER AYALA PALMIÑO
DISEÑO CODIGO MUNICIPAL DE CONSTRUCCION

ING. MONICA ALEXANDRA SANCHEZ AYALA
DISEÑO CODIGO MUNICIPAL DE CONSTRUCCION

ETAPAS DE PROYECTO



LCC-CZ1E-001-2020

"CONTRATACIÓN DE ESTUDIOS Y DISEÑOS PARA LA IMPLANTACIÓN
ARQUITECTÓNICA DE LA UNIDAD EDUCATIVA ESTANDARIZADA DEL
MILENIO TIPOLOGÍA MAYOR "SHUSHUFINDI" UBICADA EN LA
PARROQUIA SHUSHUFINDI CENTRAL, CANTÓN SHUSHUFINDI, PROVINCIA
DE SUCUMBIOS".

UNIDAD EDUCATIVA

UNIDAD EDUCATIVA SHUSHUFINDI

CANTÓN

SHUSHUFINDI

PROVINCIA

SUCUMBIOS

CONTIENE

RED DE AGUA SERVIDA
PLANTA BAJA BAR
PLANTA BAJA BIBLIOTECA
CUADRO NOMENCLATURA

ESCALA

INDICADAS

FECHA

2021

LÁMINA N°

AS - 07

SELLOS MUNICIPALES

NORTE

BIBLIOTECA
N+0.30

BAR
N+0.30

EMERGENCIA

VER LÁMINA AS - 10

VER LÁMINA AS - 06

RAYUELAS

RAYUELAS

PLANTA BAJA BAR Y BIBLIOTECA
ESCALA 1:100

VER LÁMINA AS - 04

SIMBOLOGÍA

	TUBERÍA ASS
	CODO 45°
	YEE
	PUNTO DE DESAGUE
	SUMIDERO DE PISO
	TAPÓN DE REGISTRO
	CAJA DE REVISIÓN ASS
	POZO ASS
	TUBERÍA DE VENTILACIÓN
	PUNTO DE VENTILACIÓN
	MONTANTE DE VENTILACIÓN